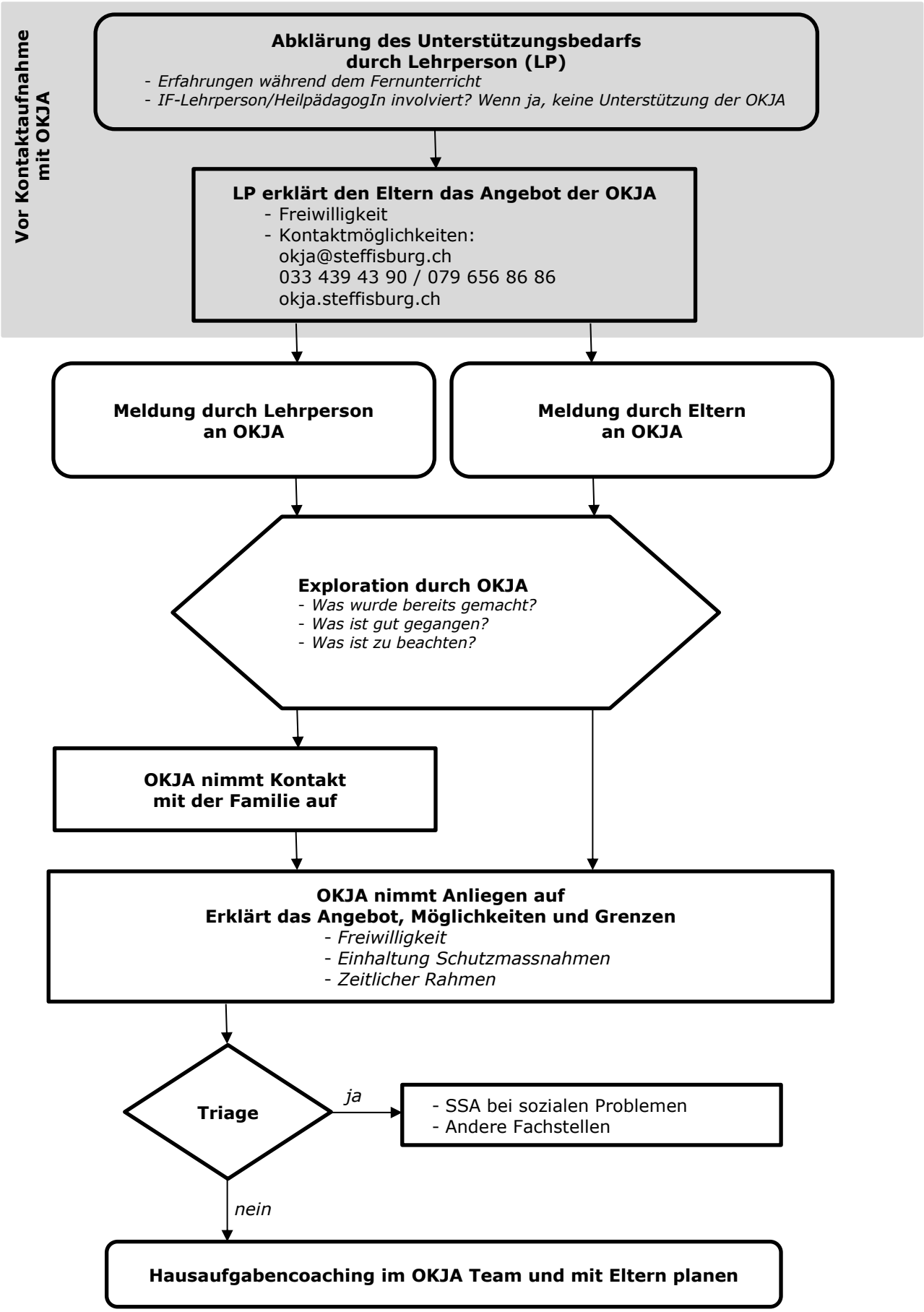

Unterdorfstrasse 29 - 3612 Steffisburg
Telefon 033 439 43 90 - Fax 033 439 43 99
okja@steffisburg.ch - okja.steffisburg.ch